Zoning Map (2026)
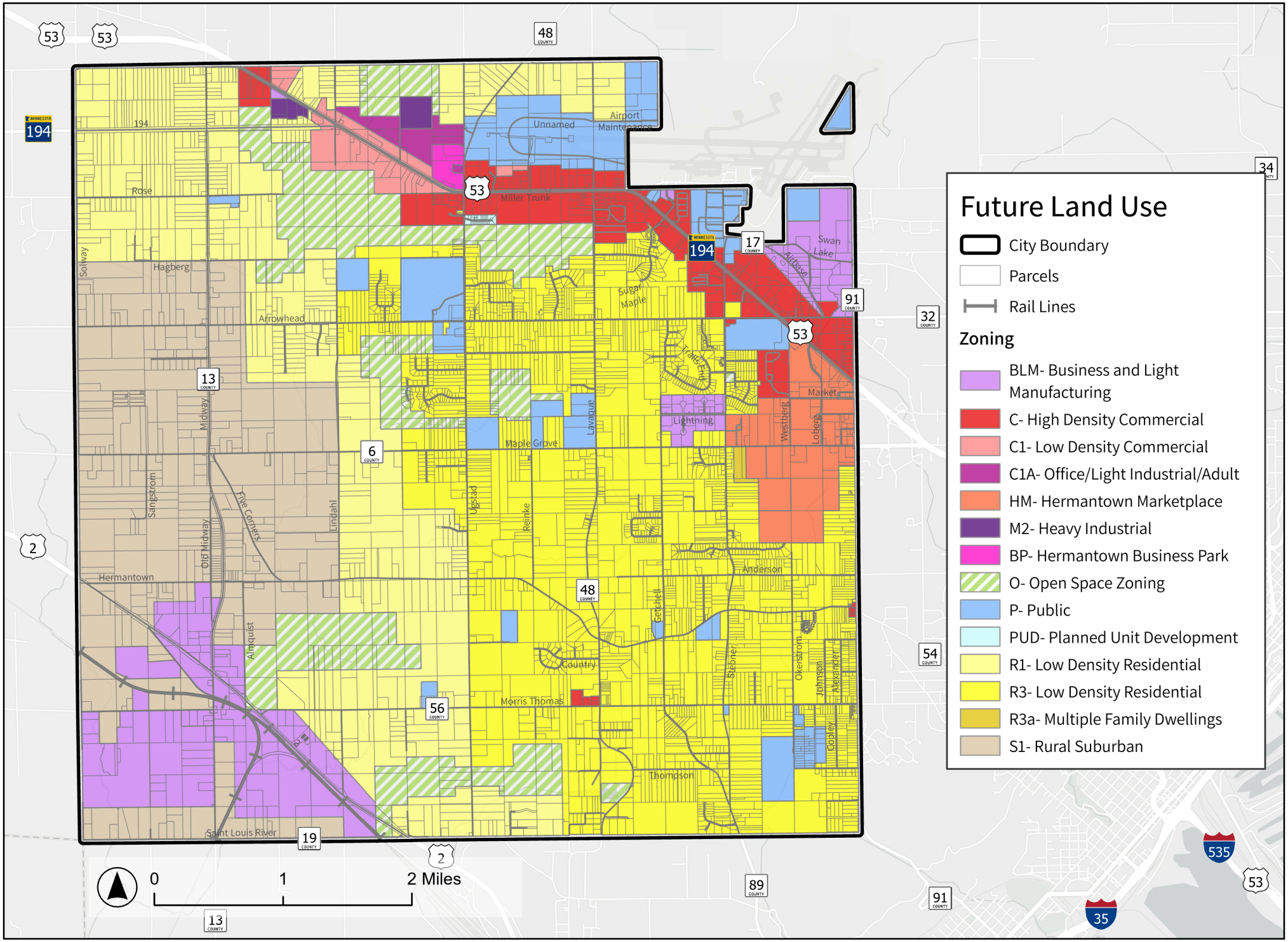
Hermantown, St. Louis County, MN